Top Quality

A-1

SAVINGS ON EVERY CAR IN THE LOT! HURRY

BUY WITH CONFIDENCE

1970 FORD

GALAXIE 500 – 4 Door Hard Top –390 V-8 Motor –Automatic Transmission–Power Steering –Power Brakes –Radio –White Wall Tires & Wheel Covers –Driven only 14,000 Miles –One Local Owner –

1970 CHEVROLET

CAPRICO – 4 Door Hard Top–V-8 Motor –Fully Equipped – Including Factory Air –14,000 Miles –One Local Owner –Like New–

1969 FORD

GALAXIE 500 – 2 Door Hard Top –V-8 Motor –Fully Equipped –Including Factory Air –Real Clean–

1969 FORD

COUNTRY SQUIRE STATION WAGON – V-8 Motor – Fully Equipped including Factory Air and power Windows.

1968 FAIRLANE

TORINO GT – 2 Door Hard Top Sport Roof –V-8 Motor –4 Speed Trans. –Radio –Vinyl Upholstry –One Local Owner –Real Clean

1968 FORD

GALAXIE 500 – 4 Door –Hard Top –V-8 Motor –Fully Equipped including Factory Air–

1967 FORD

GALAXIE 500 – 4 Door Hard Top –V-8 Motor –Automatic Trans. –Power Steering –Radio & White Wall Tires –

1966 FORD

4 Door Sedan –V-8 Motor –Automatic Transmission –Radio & White Wall Tires–Real Clean

1965 FORD

4 Door Hard Top LTD –V-8 Motor –Fully Equipped including Air Conditioner.

1965 RAMBLER

2 Door – 6 Cyliner –Standard Trans.–

1964 FALCON

COUNTRY SQUIRE –4 Door Station Wagon –V-8 Motor –Power Steering & Radio–

1963 FORD

STATION WAGON – 4 Door –6 Cylinder Motor – Standard Trans. & Radio

-TRUCKS-

1969 FORD

F100 – 1/2 Ton Pickup

1969 FORD

F350 – 1 Ton –Dual Wheels

1965 FORD

F100 –1/2 Ton Pickup

1963 FORD

F100 1/2 Ton Pickup

1959 FORD

F100 –1/2 Ton Pickup

LAWSON FORD, INC.

Your Ford-Falcon Dealer
See The Most Beautiful Cars in America
Powered by Ford
Va. Dealers License # 26
ROUTE 460
DIAL 352-8221
APPOMATTOX, VA.

CLASSIFIED ADS get action

FOR SALE

Remember your loved one with a beautiful marker or memorial. Call collect. Ernest C. Baldwin for information & prices. 248-2325. 5-7-tf

FOR SALE: FILL DIRT – TOP SOIL. Truck Load Delivery, Cheap. Carwile Construction Co., Inc., Phone 352-7911. 11/13/tf

WEDDING INVITATIONS: See our complete line, The TIMES-VIRGINIAN, Phone 352-8215, Appomattox, Virginia. 3/29/tf

WALLPAPER & ACCESSORIES Venetian Blinds, Prefinished Picture Frames (24 Patterns). Glass and Weather Stripping. J. E. SEARS & CO., INC.,3/25/tf

HAMMOND ORGANS –for home and Church. For demonstration Phone 246-4639 (Collect). Terms. Roberts Piano Co., 717 Main St., Lynchburg, Va. 8/8/tf

BUSINESS CARDS: We printalmost everything except money and postage stamps. See us for your next printing order. Times - Virginian, Appomattox, Virginia. 9/11/tf

DRY Kindling Wood—J. E. Sears Phone 352-7138, Appomattox. 7/2/tf

FOR SALE – 1970 CHEVELLE SS, low mileage, power steering, power brakes, 4-speed transmission, take up payments. Phone 993-2425. 9/24/2p

USED Wringer Washer: Also used electric range, Poe Hdwe. Co., Inc. Church St., Appomattox. 9/10/1t

Desirable BUILDING LOTS – City Water and Sewage–Phone 352-7911. 5-28-tf

Certified Jefferson Barley for sale. – E. W. Carson and Son, Rt. 4, Appomattox, Va. Phone 352-7368. 9/10/3t

ADDING MACHINE TAPE: 25¢ roll. The TIMES - VIRGINIAN, Phone 352-8215, Appomattox, Va. 6/4/tf

POSTED SIGNS and HUNTING PERMISSION CARDS on Sale at the Times - Virginian–Phone 352-8215, Appomattox, Va. 9-11-tf

FOR SALE – Several Homes – Prices range from $6,000 to $20,000 . All near Appomattox. If you want a low priced home, call R. R.Bryant, 352-7970. 9/10/tf

RUBBER STAMPS and Stamp Pads on Sale at the TIMES - VIRGINIAN, Phone 352-8215, Appomattox, Virginia. 12-5-tf

FOR SALE – House with 3 bedrooms, 2 Baths, Living Room with wall to wall carpeting, dining room, kitchen, back porch with Lower windows. Separate one car garage. Just 1/2 block outside of town limits with city water. Has just been painted, Storm windows, and fully insulated, with electric heat. Priced for Quick Sale. Phone 352-7745 after 7 p.m. 9/10/tf

FOR SALE – 1 - 16" Bicycle – 1 - 20" Bicycle and 1 Tricycle – Call 352-8200. 9/24/1t

For Sale – $350 Car Air Conditioner. In perfect condition. Can be installed easily. Priced $59.00 – Call 248-6276. 9/24/1t

CLEAN rugs like new, so easy to do with Blue Lustre. Rent electric shampooer –$1. Poe Hdwe Co., Appomattox 9-24-1t

65 Acre FARM in Campbell County with good house and outbuildings, 4 Acres of Tobacco. Call Charles Franklin 283-5187

GOLF CLUBS – two woods and four irons– Call 352-8481. 9-24-1p

NEW QUILTS –For Sale –Also Dresses (Size 18). Mrs. Eddie Davidson, Rt. 4, Appomattox. 9-24-1p

Electric Organ – Recliner Chair –Pool Table – 2 Old School Desks and 1 Old Sewing Machine –For Sale –Call 352-7420. 9-24-1t

1 Hocking Valley, Large Double Press Cidar Mill; 1 Large Delavel Cream Seperator; 1 8ft G. E. Refigerator; 1 Kenmore Washing Machine; 1 Large Radio Phonograph Combination; 1 Electric Fence Controller; – Winesap Apples –$1.00 bushel. Phone 352-7764. J. T. Farrar, Evergreen, Va. 9-24-2p

SERVICE

DICKERSON
PHONE 392-3556
Farmville, Virginia 23901

Septic Tanks Installed. Drain Fields Renewed. Free Estimates. Carwile Construction Co., Inc., Phone 352-7911. 3/5/tf

BULLDOZER WORK: Farm Ponds, Land Clearing, Grading and Fill Dirt, W. Frank Moore, Phone 352-6403. 8/8/tf

M & M AUCTION CO. –Russell and Ronald Millner, Auctioneers, Phone 352-8842. Appomattox, Virginia. 2/12/tf

Gift Shop

THE SHOP OF SUE SMITH, 2507 Memorial Avenue, Lynchburg, Virginia, Dial 847-7235. Gifts, Imports, Decorative Accessories, Silver and Cut Glass. 4/17/tf

GEORGE'S AUCTION SERVICE Percy W. George, Auctioneer, Phone: 352-8488 or 352-7966, Appomattox, Va. 8/3/tf

Cars come out all a glitter,free of dirt and inside litter. Laira' Car Wash –Appomattox. 9-24-1t

FOR SALE

NEW wood cooking range, used upright freezer, used coal heater, used Maytag Washer. POE HDWE. CO., Inc., Church St., Appomattox, Va. 9-24-1t

PAINT: Several colors in quarts and gallons at shocking prices. POE HDWE. CO., Inc. –Plenty of Parking, Appomattox, Va. 9-24-1t

SHOT GUNS –Several 12 gauge, single shot –Taken in on recent trades, Priced to go. –POE HDWE, Inc., Church St., Appomattox, Va. 9-24-1t

Smooth Head Fox Terrier–Pups–Females $15.00– Males $25.00 H. T. Seymour– Pamplin Phone 248-6491 9/24/1t

HOUSE with 18 acres of land– 1 Mile east of Appomattox on Route 460 –Call 352-7191. 9-24-2t

Registered White Male Poodle 16 Months Old. Is trained and has had shots –Priced $75.00. Call 352-7207. 9-24-1t

68 TORINO G.T. –390 Engine – 4 Speed Bucket Seats –stereo Tape –Will sell cheap –Call 352-8923. 9-24-1p

Walnut Table & six dining room Chairs –Also 1 dinette table – Mrs. Fred Weakley –352-8088. 9-24-1t

SMALL HOUSE on Promise Land Road –Approximately 6 blocks from Red House Road. Best Reasonable Cash Offer– Will be there Friday or Call 352-7764. 9-24-1p

1957 CHEV. – 2 Ton L/Wheel Base Truck with loading Boon. Also 1956 CHEV. 6 Cyl. 3/4 Ton Pickup for sale. Call Mrs. Mayola Phelps –352-8034 after 3:-30 p.m. week days and week end anytime. 9-24-1p

ANGUS BULL –Registered –7 months old –Call Mark Catlett, Gladstone 933-8345. 9-24-1p

FOR RENT

FOR RENT: Trailer Spaces Available Now. Sleepy Hollow Trailer Court. Phone 352-7911 3/5/tf

TRAILER SPACE For Rent – Jacob Lewis. Phone 352-7454. 3/19/tf

WANTED

WANTED: Unimproved real estate property with lake or lake site. Write P.O. Box 2521, Roanoke, Va. 9/17/2t

NOTICE

SCHOOLS & INSTRUCTIONS

Stop worrying about your future. Secutiry is yours with a Government job. Plus good pay and many fringe benefits. Jobs for grammar school or high school graduates. Jobs in every field, Forestry, Post Office, Meat and Livestock Inspection, Clerical Work, Truck Drivers, Mechanics, Law Enforcement Positions. For information on jobs, salaries, and necessary training, write: Security, Drawer 69, Main Post Office, Winston-Salem, N.C., giving name, age, address, telephone, education, and work experience. 9/17/5t

MAKE $7,200 annually growing rare Ginseng Root for us! Send $2.00 (refundable) for seed, contract, instructions. GC Herbs; 198 Pleasant St., Middleborough, Mass. 02346. 9/10/3t

I will not be responsible for debts made by anyone other than myself. Claude I. Martin. 9-24-2p

LOST

BIRD DOG – LOST – Last seen in vicinity of Appomattox. Black and white setter – has collar – answers to name "Joe" –$5.00 reward. Phone 248-5461. Call collect, V.M. Clifton. 9/17/tf

CARD OF THANKS

I wish to express my sincere appreciation to my relatives, friends and neighbors for the flowers, gifts, cards, phone calls and all remembrances shown me during my stay in the hospital and since my return home. Mrs. J. C. Simpson. 9-24-1t

Are you getting your money's worth from your homeowners insurance?

Call us for a Travelers Home Insurance Check-Up today. No obligation, of course.

J. A. BURKE & COMPANY
Appomattox, Virginia
Phone 352–3191

Representing THE TRAVELERS INSURANCE COMPANIES HARTFORD, CONNECTICUT

U. K. C
Wild Coon Hunt & Bench Show
Treeing Contest
Sat. Oct. 10
Sherwell, Va.
Sponsored By
Seminole Coon hunters Club

HELP WANTED

MALE OR FEMALE

$2.50 to $3.00 per hour profit part time or full time taking orders for Rawleigh Products. Good opportunity for the right person. Write Rawleigh, P. O. Box. 4309, Richmond, Va. 23224 9-10-3t

HELP WANTED –Housemother for Children's Home, Invest your life in the life of others. Write Presbyterian Home, Lynchburg, Va. 9/10/3p

SEMI TRACTOR DRIVERS

Over age 21, married or single, good physical condition, experienced or willing to learn to earn high wages driving semi tractor - trailers, local and over the road, Midwest, Eastern, and Southeastern areas. Equal opportunity. For application, write c/o Trucks, P.O. Box 4328, Richmond, Va., or call 703-644-3258. 9/11/2t

FULL TIME EMPLOYMENT:

Is now offered to the right man or woman as an area representative for Huff-Cook insurance. Salary while training plus high commissions. Pleasant personality and a desire to advance rapidly is a must. Car necessary for local contacts. Sales experience not necessary but helpful. Earnings will be 175 dollars per week and up. Phone Amherst office 946-7227 or write Huff-Cook, Rt. 2, Amherst, Va. 24521. An equal opportunity employer. 9-24-1t

Removal of litter from Virginia highways costs more than $800,000 annually.

Avon Calling!

DON'T JUST THINK ABOUT BEING AN AVON LADY

BE ONE ---- ACT NOW!

Write: ANNE HOLT, HATTON, VIRGINIA

Or Call Collect: 703-295-2972

SPARE TIME INCOME
DISTRIBUTOR FOR THIS AREA

Become a distributor in one of America's largest and fastest growing industries. You will be distributing national-brand products, such as Nabisco, Burry's and Austin. No experience required. All accounts are contacted for and set up by our company. You merely restock locations with our national brand products.

YOU CAN EARN $800 A MONTH OR MORE BASED ON YOUR EFFORT

Investment of $595 To $2,995 cash required for inventory and equipment. You must have a good car and be able to devote at least 4 to 12 hours per week. If you are interested, have the desire, drive, determination, and want to be successful in a growing business of your own, write us today. Please enclose name, address, and telephone number.

WE WELCOME INVESTIGATION

DALWORTH MARKETING CORP.
1014 DALWORTH STREET
MESQUITE, TEXAS 75149

QUALITY MOBILEHOMES

Phone: 352-7942

BUY WITH PRESTIGE FROM

USRY INCORPORATED

Route 460 West Appomattox, Va.

SERVICE

JONES EXTERMINATORS
PEST CONTROL
BONDED TERMITE CONTROL
Lynchburg, Va. - VI6-7532
CALL
J. E. JAMERSON & SONS
Appomattox, Va. -352-7432
For Free Termite Inspection And Pest Control Estimates

PUMP INSTALLATION AND SERVICE

Filters For Removal Of Iron and Water

SERVICE ON SUMP PUMPS

For Free Estimates Call:
846-2739 – Day
846-4719 – Night

FALWELL WELL CORPORATION
3900 Campbell Avenue
Lynchburg, Virginia

* PHOTOGRAPHY on China
* PHOTO Copying
* ENLARGEMENTS
* NOTE PAPER in Quantity
* PICTURES (hand colored in oils)

Ferrell's Art Ware
Alice Ferrell – At Home 352-7500

FRED JONES WELL BORING and DRILLING

NO WATER – NO PAY

6¾ INCH DRILLED WELL
24 INCH BORED WELL

WE INSTALL PUMPS (Any Location)

Will Give Free Estimates

Just Purchased New Model Well Boring Machine
PHONE: 352-7872

FRED JONES
Appomattox, Virginia

RED-WHITE-BLUE SAVINGS

1957 PONTIAC, One Owner
1964 RAMBLER 4 Dr. Sed.
1965 PONTIAC 4 Dr. Bonneville Air Condition
1964 CHEV. Impala 4 Dr. V-8
1967 REBEL 4 Dr. 6 Cyl.
1969 AMBASSADOR DPL Air Condition
1964 PONTIAC Cat. 2 Dr. H. T.
1966 AMBASSADOR 4 Dr.
1968 AMERICAN Station Wagon, 6 Cyl.

RED – WHITE – BLUE

GORDON RAMBLER
PHONE 392-4161
FARMVILLE, VIRGINIA

NOTICE TO THE PUBLIC

NOTICE IS HEREBY given to the public that First Colony Telephone Company, on April 24, 1970, filed with the State Corporation Commission new schedules, making changes in existing rates, charges, rules and regulations. The proposed new schedules will result in increased charges for telephone service. An investigation of the proposed changes has been entered upon by the State Corporation Commission and a hearing on the new schedules has been set for 10:00 A.M. on October 27, 1970 in the Courtroom of the State Corporation Commission, Blanton Building, Richmond, Virginian, at which time and place members of the public generally may appear and present such relevant data as may be desired and be heard. The new schedules showing the proposed changes in existing rates, charges, rules and regulations are on file with and may be seen at the office of the State Corporation Commission, and information as to such changes may also be obtained from any business office of the Company.

Persons desiring to intervene and be heard should file with the Commission by October 13, 1970, a notice showing his name, address, interest and position.

STATE CORPORATION COMMISSION
9/10/4t

LIVESTOCK FOR SALE
HEREFORD–ANGUS–CHAROLAIS
AUCTION
OCTOBER 3RD – 10:30 A.M.
A. B. ROWLETT, AMELIA, VA
27 1 HEAD SELL
2 Purebred Charolais Bulls
Registered Hereford Bull
Commercial Horned Hereford Herd
Registered Polled Hereford Herd /w Charolais Calves
Commercial Angus Herd /w Charolais Calves
Owmby Auction & Realty Co., Inc.
1301 Hermitage Rd, Richmond, Va.

PLUNKETT ASPHALT PAVING
Roads, Driveways
Parking Lots
Grader Work
Hotmix or Surface Treatment
Reasonable Prices
FREE ESTIMATES
PHONE 969-4043
BUCKINGHAM, VIRGINIA

COMPLETE LINE OF FIRE EXTINGUISHERS
For Business and Home
AUTOMATIC EXTINGUISHING SYSTEMS
For Business
SALES AND SERVICE
FIRE & SAFETY EQUIPMENT
Concord, Va. 24538

Get the "JUMP" on the Weather with... J. E. Sears & Co.,

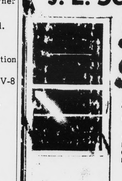

SELF-STORING ALUMINUM Combination DOORS

• STORES ITSELF • VENTILATING BOTTOM • SOLID HEAVY ALUMINUM CONSTRUCTION • CAN'T RATTLE • PANELS TILT OUT FOR EASY WASHING

2'-8" x 6'-8" 3'-0" x 6'-8"
$31.95 LIMITED TIME
J. E. Sears & Co., Inc.
"EVERYTHING TO BUILD ANYTHING"
PHONE APPOMATTOX 352-7138

Blue Ribbon Winners

...ribbon winners in the Senior Division ...Jesse Revere proudly show off their ...ribbons and ribbon for the photographer. From left to right are Joyce Foster, Linda Meador, Carol Easter, Donna Smith; Mary Nell Doss, and Margie Morris.

...mattox F.F.A. ...s Home From Fair

...mattox County High ...F.F.A. members exhi... ...exhibits at the Five ...Fair in Farmville this ...w won a total of 60 ...and total money earn... ...$60.

...ole was top money win... ...ving; $86.75. Phillip ...was second with $84.50, ...ry Bondurant was third ...$80.

...ming prizes were ...James Martin, Phil... ...h, Glen Doss, Randy ...E. Burnham, Al Sears ...Fleetman, Mike Gal... ...ris Jamerson, Tim ...Beth Ferguson, FFA ...Ricky Lewis, Eddie ...Tom Franklin, Rector ...Cole, Tyrman ...Burd Davidson, Steve ...Gary Hudson, Mark ...Donald Drinkard, John ...David Hamilton, Roger ...Raymond Phelps, Mil... ...Dennis Totty, ...ter, Kirk Harris, Geo... ...son, William Mann, ...son, Bill Lewis, Gary ...James St. John, Al ...Bruce McCoy, Ray... ...Hudson, Phillip Harris, ...Jack, Walter Haynes, Paul ...Johnny Bondurant, ...Terrence, Russell Tom...

Wreck Island H. D.

The Wreck Island HD Club met at the home of Mrs. Marie Carson on Wed., Sept. 16, at 2 p.m. with six members present.

One new member was added to the roll –Mrs. Dennis Moore.

Devotions were given by Mrs. Shirley Tanner with a reading "Women's Responsibility" from Home Life Magazine.

Mrs. V. A. Staten, president presided at the business meeting. She read a letter from Miss Mayton announcing that Appomattox Clubs are sponsoring a tour of the woolen mills in Winchester, Virginia the later part of September or the first of October.

Mrs. Staten appointed a nominating committee to elect club officers for 1971: Mrs. Elsie Thornhill, chairman; Mrs. Ruth Carson and Mrs. Shirley Tanner on the committee.

The educational exhibit made by members showing demonstration of cookin crystals won second place, a red ribbon at the Five-County Fair in Farmville.

Mrs. V. A. Staten won a blue ribbon on crafts exhibit, a flower container of forged foil.

Mrs. Tilden Lee won a blue ribbon for canned apple sauce, greens, tomato juice, back-eye peas, apple jelly, blackberry jelly, pears, pear preserves.

She won five red ribbons on whole cherries, carrots, cherry preserves, sweet Pepper, and hot peppers. Two white ribbons on corn and tomato catsup. A pink ribbon on seeded cherries.

Miss Leila Mayton presented a demonstration on "Prescription care of Your Future.

A demonstration "So You're on the Program" will be given at the September meeting.

Mrs. Tilden Lee, Sec.

MR. GREER'S 4–H

Mr. Greer's 4-H Club held its first meeting at the Appomattox Intermediate School on Wed., Sept. 16, 1970.

The first thing done was we filled out our enrollment cards.

Places 1st At Fair

by Debbie Rowe, Reporter

The Appomattox Chapter FHA won many ribbons and awards at the 5–County Fair. The fair booth which illustrated our project for the year, "Our World-A Growing Heritage", won first place.

Those winning ribbons and money in the Dress Revue are: Mary Nell Doss, 1st; Jane Garrette, 1st; Margie Morris, 1st; Mary Harvey, 3rd; Cornelia Guill, 2nd; Donna Smith, 1st; Nelwyn Coleman, 3rd; Cathy Gowin, 2nd; Doris Giles, 3rd; Carol Wood, 2nd; and Lelia Austin, 2nd. Others entering were Ellen Doss, Mary Frances Goin, and Myrna Mann.

Other entries were : Ann Young, 1st for a cake; Jane Garrette, 1st for grape jelly; Ellen Doss, 3rd for cupcakes; Carol Wood, 2nd for Congobars; Evelyn Crain, 4th for blackberry jelly, and 4th for a vegetable basket; Cathy Gowin, 1st for a cake, 2nd rolls; 2nd sweet rolls and 4th for cookies; Wendy Sperry, 2nd for pressed cookies,, 2nd for rolled cookies, 3rd for rolls, 3rd for candy and 4th for biscuits; Helen Rogers, 1st for cookies; Margie Morris 1st in fudge; Ellen Doss 2nd for plaques and 4th for a skirt; Margie Morris 3rd for a wash dress, 2nd for a shift, and 2nd for a dressy dress.

Mr. James appointed Ann Sears to give a report on 4-H at the next meeting, and R. B. Carter volunteered to make a key to hang our new 4-H words on. We then elected new officers, they are as follows: President, Cindy Smith; Vice-President, Beth Lawson; Secretary, Beverly Harvey; Reporter, Kathy Marshall and Song Leaders, Ann Sears and Weyland Ferguson.

The meeting was then adjourned.

Kathy Marshall, Reporter

ST. LUKE

The Golden Crown Singers of Brookneal will celebrate their anniversary at the St. Luke's Baptist Church on Sept. 26 at 7:30. All are invited to come and enjoy a program of song and music.

Mr. and Mrs. James Tweedy and Mr. and Mrs. Charles H. Canada attended the annual homecoming services at the First St. Paul Church Sunday. Rev. C. L. Elliott was pastor for the day.

The Ladies of the St. Luke Church are having Woman's Day October 11, at 3 p.m. Please Come!

Mrs. Louise Canada has returned to her duties in Appomattox after taking a plane flight to Atlanta, Ga., to spend a two week's vacation in the home of Mr. and Mrs. L. L. Burke and their new baby boy, Richard Cobb Burke; also a lovely daughter, Eleanor H. Burke.

Champion Fair Tractor Driver

Phillip Lucado, Appomattox county FFA 10th grader, prepares to drive off in the Five County Fair competition Wednesday afternoon. His winning operation, pulling a hitched manure spreader through the staked out maize, won him the $15 top cash prize and an expense-paid trip to the Pennsylvania Farm Show in January. Following him, in order, were Jimmy Carwile, Charlotte, $10; Shelton Johnson, Buckingham, $5, Robert Akers, $3, and Calvin Stiff, $2, both of Prince Edward County High.

CANAAN BAPTIST

"Let not your heart be troubled: Ye believe in God, believe also in me." St. John 14:1.

Sunday School was held at 10 a.m. The lesson was enjoyed by all who attended. You are invited to bring your children out to Sunday School each Sunday morning.

You are invited to attend the Homecoming this Sunday morning at 11:30 a.m. at the Union Grove Baptist Church in Buckingham. At 3 p.m. the Rev. Nabors, pastor of New Hope Institutional Baptist Church of Tarrytown, N.Y., will be the guest speaker. Rev. Nabors will be speaker throughout the week. Pastor is the Rev. John D. Scruggs.

The Canaan Intermediate Choir under direction of Mrs. Ora McCoy rendered music Monday at First Baptist Church in Lynchburg, pastor was Rev. W. R. Jones.

Mrs. Mary C. Hudson underwent surgery at Lynchburg General Hospital last Thursday. She is now improving nicely at her home at Route 3, Appomattox. She would like to thank her many friends that were so very kind to her. She would like to thank the many ministers who came by and prayed so many prayers. So very many thanks to her wonderful pastor and his wife for their prayers and visits. Also her church and community.

Time to Rejuvenate Your Diamond

M-18 RING SETTING

Have your diamond reset in a modern style designed to make your gem look larger, lovelier, in tune with today's fashion.

GAINES' JEWELER
Main Street,
Appomattox, Va.

Reg. enlarged to show detail. Trade Mark Reg.

Reserve Champion Holstein Heifer

Ricky Lewis of the Appomattox County High School FFA Chapter exhibited the reserve champion Holstein Heifer at the Five County Fair held last week in Farmville.

NEW HOMELITE XL-400 AUTOMATIC CHAIN SAW

■ LIGHTER WEIGHT
■ EASIER STARTING
■ PRO POWER

NEW FEATURES: 4 cu. in. engine ■ automatic compression release valve ■ automatic plus manual oiling ■ 30% more cooling air ■ new simplified starter mechanism ■ available with Power-Tip™ guide bar ■ weighs only 13½ lbs. (less bar and chain)

SEE IT NOW AT:
POE HDWE. CO., INC.
Church Street - Appomattox, Virginia
STARTING SATURDAY, SEPT. 26 WE CLOSE AT NOON!

BRUNSWICK STEW

Ruritans of Spout Springs are planning to make and sell Brunswick Stew, Saturday, September 26, at the Spout Springs School.

Starting at 3:00 P. M.

They're inviting every one to enjoy the delicious Brunswick Stew.

Bowl 75¢ Quart $1.00

TIRE SPECIAL

Brand New
Fast Trak Belted
Blems
WHITEWALLS
only
$22.50
plus tax

Delta
THE SIGN OF QUALITY TIRES

BANKAMERICARD

WEBB'S TIRE SERVICE
APPOMATTOX, VA.

GIVE GENEROUSLY TO YOUR RESCUE SQUAD

BALDWIN Wonder Chord

an orchestra of sound... with just one finger!

If you can ring a doorbell, dial a phone, push a button, you have all the talent you need to play a Baldwin WonderChord Organ.

WonderChord does all the work...and you'll have all the fun! Let us show you how much music you can make with just one finger.

Play Today!
ROBERTS PIANO CO.
717 MAIN STREET LYNCHBURG VA

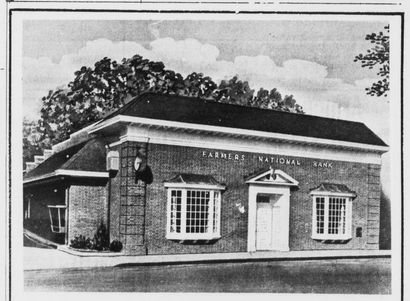

A Checking Account Makes My Homemaking Bookkeeping Easy . . . It gives me a permanent record and receipt for every bill I pay. Lots of convenience . . . prestige, too . . . and with no cost Special Checking Account, there's no minimum balance required.

• CHECK THESE ADDITIONAL BANKING SERVICES
Savings Accounts • Bank-By-Mail • Savings Certificates • Trust Service
Mortgage Loans • Safety Deposit Boxes • Personal Loans • Money Orders

Farmers National Bank
YOUR HOME-OWNED AND OPERATED BANK
APPOMATTOX, VIRGINIA
Member Federal Deposit Insurance Corporation
Member Federal Reserve System